

MAP TO ACCOMPANY FIELD NOTE NO. 004-197  
 BOUNDARY SURVEY OF 1.30 ACRES,  
 BEING A PORTION OF BLOCKS 11 AND 12,  
 SUMMY ADDITION TO THE CITY OF JOHNSON CITY,  
 SITUATED IN THE O.B. HARDEMAN SURVEY NO. 168,  
 ABSTRACT NO. 278, BLANCO COUNTY, TEXAS

HAMBRIGHT LAND SURVEYING  
 P.O. BOX 1226  
 JOHNSON CITY, TEXAS 78836  
 PHONE (830) 868-2574  
 FAX (830) 868-2576  
 EMAIL: HAMBRIGHT@MOMENT.NET

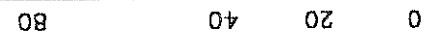

- LEGEND
- FENCE POST FOUND AS NOTED
  - 1/2" IRON ROD FOUND
  - ▣ CONCRETE HIGHWAY MONUMENT
  - x- WIRE FENCE

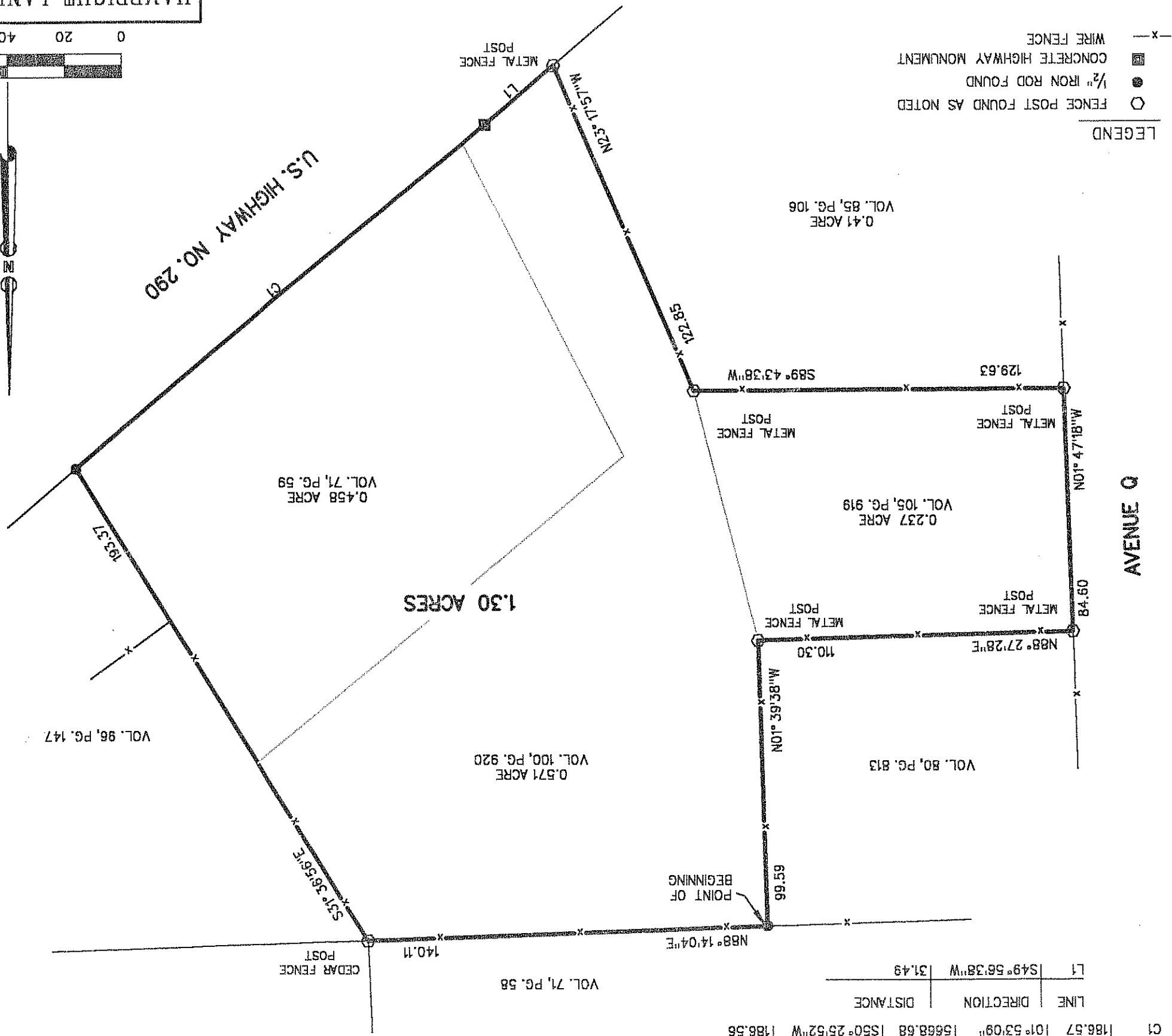

CURVE LENGTH	DELTA	RADIUS	DIRECTION	CHORD
C1	186.57	101° 53' 09"	S50° 25' 52" W	186.56
L1	S49° 56' 38" W	31.49		

NOTE:  
 FOR THE PURPOSE OF THIS SURVEY, NO IMPROVEMENTS OR VISIBLE  
 UTILITIES ARE SHOWN HEREON.

DATE: 09-07-04  
 RANDALL H. HAMBRIGHT, R.P.L.S. NO. 5263

I, RANDALL H. HAMBRIGHT, A REGISTERED PROFESSIONAL LAND SURVEYOR IN  
 THE STATE OF TEXAS, DO HEREBY CERTIFY TO THAT I HAVE MADE A SURVEY  
 ON THE GROUND OF THE PROPERTY SHOWN HEREON AND THAT IS TRUE AND  
 CORRECT TO THE BEST OF MY KNOWLEDGE AND BELIEF.

MAP TO ACCOMPANY FIELD NOTE NO. 004-197