

TO ALL PARTIES INTERESTED IN FOREGOING SURVEYS:  
 This is to certify that I have, this date, made a careful and accurate survey on the ground as follows: Lot No. 12 Block No. 2 of RIVER COUNTRY ACRES being described as according to the Record plat thereof registered in Book 2 Page 87 of the recorded Map records of \_\_\_\_\_ County, Texas.  
 My \_\_\_\_\_ Joseph N. Mearns, Land Surveyor of Texas

**LEGEND**

- Scale 1" = 100'
- o Iron Pin Set
  - Iron Pin Found
  - Power Pole & Down Guy
  - Overhead Electric Line
  - Wire Fence
  - ( ) Indicates Record

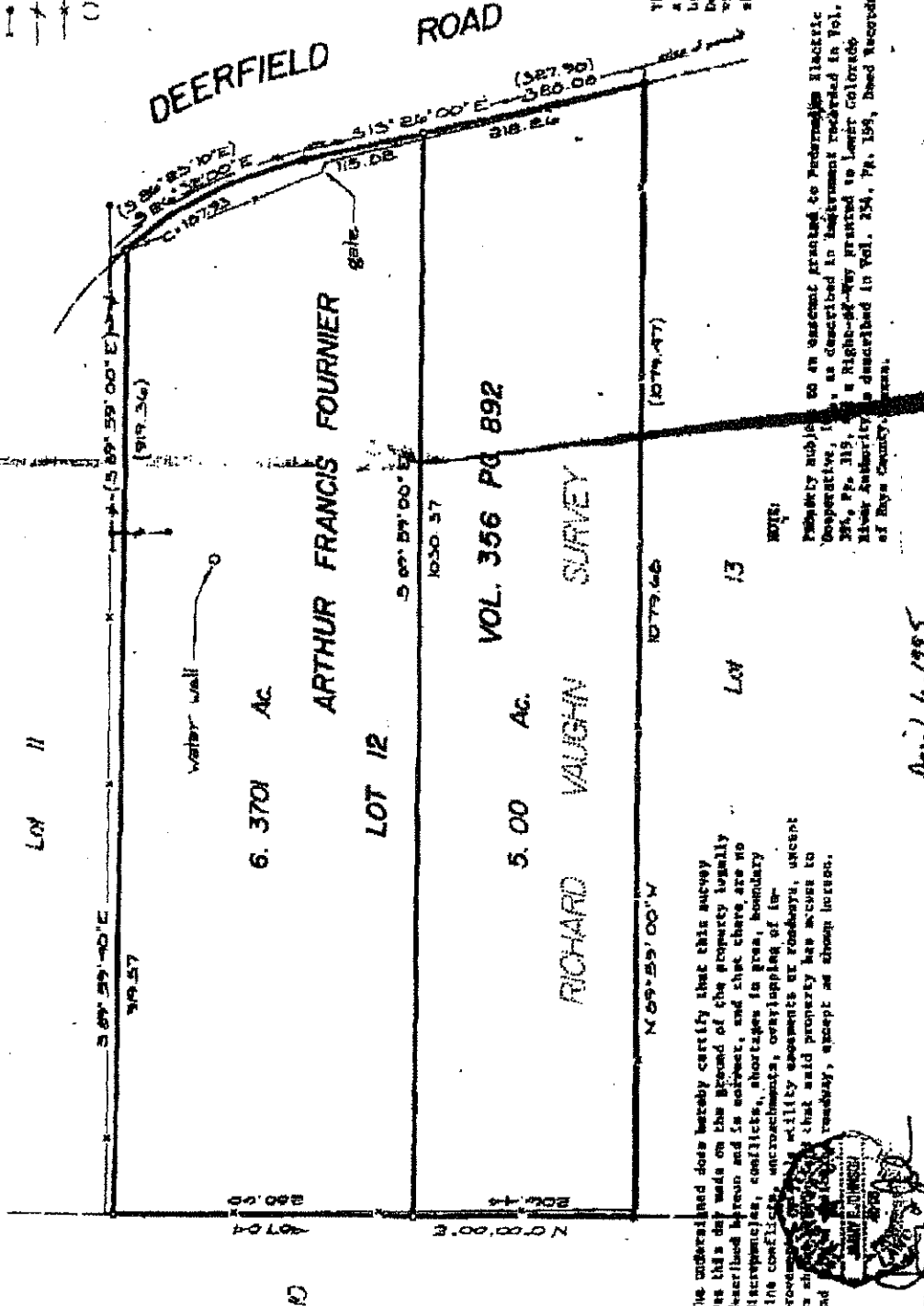

The property described herein is not within a special flood hazard area as identified by the Federal Insurance Administration, Dept. of Housing and Urban Development Flood Hazard Boundary Map Revised 6-16-78 as shown on Sheet #1503281 0002

NOTE:  
 Property subject to easement granted to Farmington Electric Cooperative, Inc. as described in instrument recorded in Vol. 284, Pg. 315. A Right-of-Way granted to Lower Colorado River Authority is described in Vol. 234, Pg. 199, Deed Records of Bays County, Texas.

April 95 C.E.S.  
 DAVE HILL SURVEYOR

April 6, 1995

