

Reference: Rob Swett Address: 1880 Hawthorne Loop, Austin, TX
 Lot 5, Block A, RIM ROCK, PHASE 1, SECTION 1, Document No. Volume 11, Page 213, Plat
 Records of Hays County, Texas.

BOUNDARY & TREE SURVEY

ATS Job # 0509000.0

LEGEND	
●	1/2" IRON ROD FOUND
()	RECORD INFORMATION
BL	BUILDING LINE
PUE	PUBLIC UTILITY EASEMENT
DE	DRAINAGE EASEMENT
WQE	WATER QUALITY EASEMENT

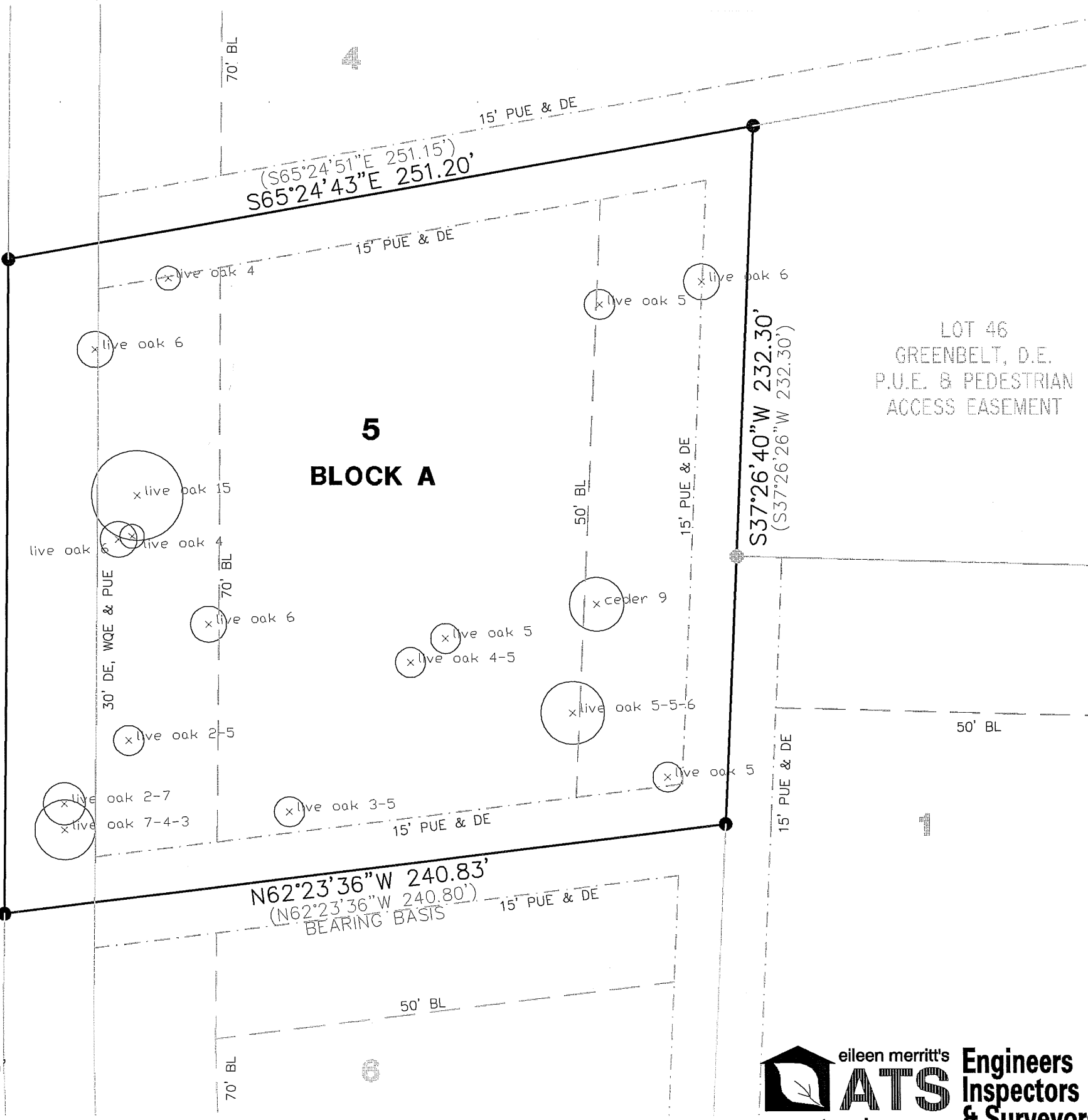

LOT 46
 GREENBELT, D.E.
 P.U.E. & PEDESTRIAN
 ACCESS EASEMENT

HAWTHORNE LOOP
(ROW 60')

- Notes:
- 1) This map and the survey on which it is based have been prepared without the benefit of a title report and are not intended to reflect all easements, encumbrances or other circumstances affecting the title to the property shown hereon.
 - 2) All building lines and easements shown hereon are per subject plat.

I, Paul Utterback, HEREBY CERTIFY that a survey was made on the ground of the property shown hereon; that there are no visible discrepancies, conflicts, shortages in area, boundary line conflicts, encroachments, overlapping of improvements, easements or right-of-way, except as shown; that said property has access to and from a public roadway; and that this plat is an accurate representation of the property to the best of my knowledge.

Paul Utterback
 Paul Utterback, RPLS No. 5738



SCALE: 1"=40'

Client: Rob Sweat
 Date of Field Work: 02/23/2006
 Field: MP
 Tech: RHuffman
 Date Drawn: 02/24/2006
 Path: Projects/RobSweat/RimRock/dwgs/Lot5.dwg

eileen merritt's
ATS Engineers
 Inspectors
 & Surveyors
 www.ats-engineers.com
 4811 BEE CAVES ROAD, STE 200
 AUSTIN, TEXAS 78748
 (512) 328-6995
 FAX: (512) 328-6996